THE LEGACY OF DU PONT FAMILY

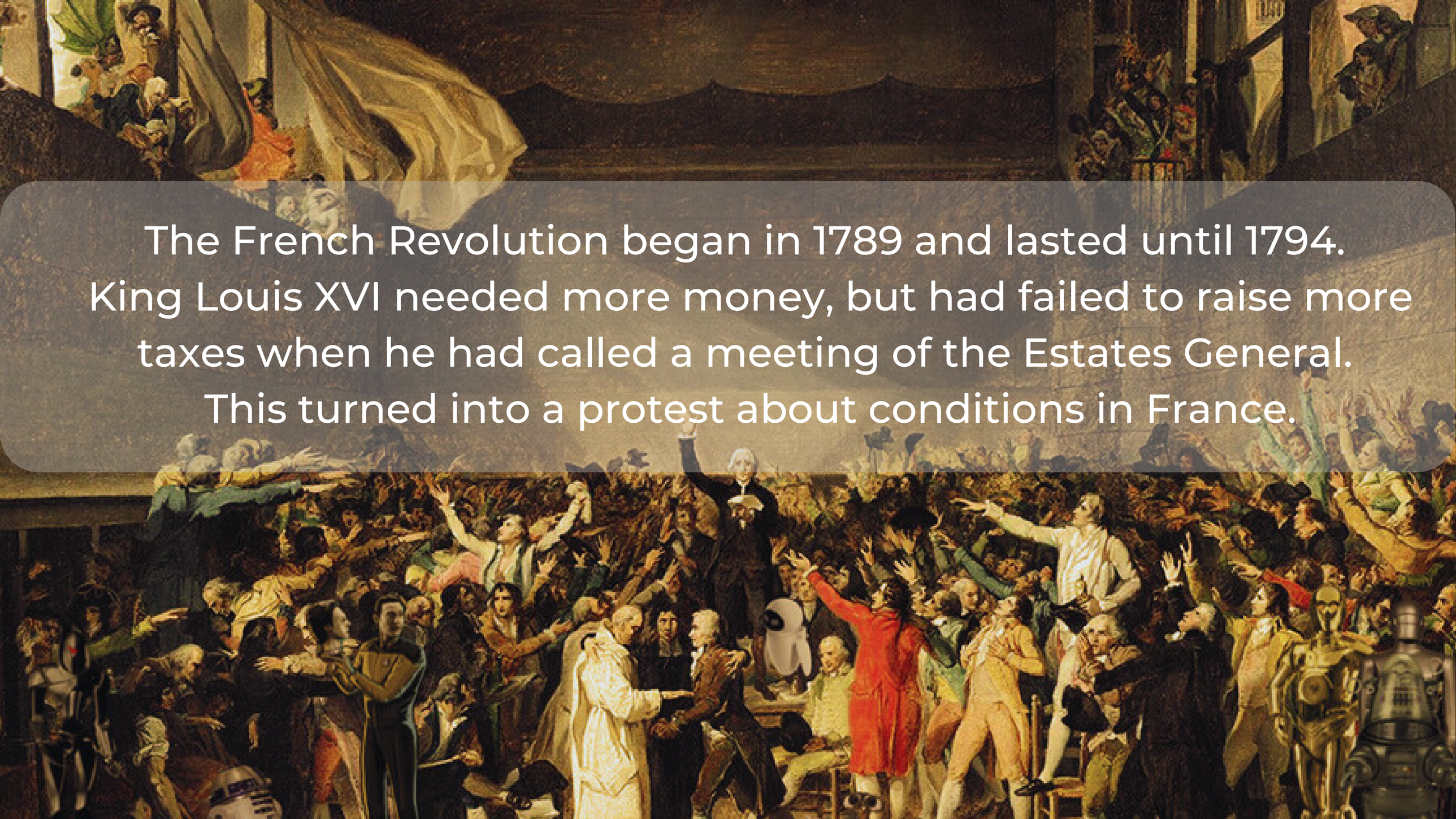

The French Revolution began in 1789 and lasted until 1794. King Louis XVI needed more money, but had failed to raise more taxes when he had called a meeting of the Estates General. This turned into a protest about conditions in France.

The impact of one person to the world is inspiration for all of us



Everything begun in 1800 when Eleuthere Irenee du Pont (1771-1834), decided to immigrate from France to America so his family can escape political persecution.

He arrived at Newport, Rhode island on January 1, 1800 with his father and his brother’s family



Shortly after his arrival, Irenee went to hunting trip in Delaware. He discover that the American refining process was poor and inefficient compared with the techniques he had earned in France.

So, he went to France in the beginning of 1801 to get the necessary financing and equipment.



POWDER WAGON OF E. I. DU PONT DE NEMOURS & CO. (DISCONTINUED, 1898)

That was the beginning of one of the largest and most successful American corporations.
No other family has dominated a single state longer than the Ponts in Delaware.
Over the time the company grew into the largest black powder manufacturing firm in the world.
The family DuPont remained in control of the company up through the 1960s and family trusts still own a substantial amount of the company’s stock.

The Company Du Pont



Eleutherian Mills

In 1803, E. I. du Pont built his home, Eleutherian Mills ("Mills of Liberty"), overlooking the powder mills along the Brandywine. The river supplied water power to run them.

By the mid-19th century, the company DuPont was the largest supplier of gunpowder to the U.S. military, and supplied as much as 40 percent of the powder used by the Union Army forces during the Civil War.

After the death of E.I. Du Pont in 1834, his sons, Alfred, Henry, and Alexis, took over as partners. They continue the legacy and expend the business.
They took advantage of opportunities like he California Gold Rush, the construction of Western railroads, the Crimean War, and the American Civil War.

There were many obstacles that the company had to overcome during the 220 years. In 1854 on the main street of Wilmington, the wagon that was caring the powder exploded on their way to the Du Post pier.

Three drivers, two men who happened to be near by, and twelve horses were instantly killed. The newspapers were writing very bed stuff about the company.Soon after this accident, was passed a law prohibiting the carrying of powder through cities.

On 1857, Alexis du Point was injured veery bad in an explosion.

From 1861 to 1865 there were seven explosions in which thirty nine people lost their lives and many of the products were destroyed.

DuPont chemists made their mark on the world by developing revolutionary substances like the following:

- **Freon** (1930) a substance for refrigeration
- **Neoprene** (1931) a synthetic rubber
- **Lucite** (1936) a clear, acrylic resin used for home furniture
- **Nylon** (1937) a synthetic material used to replace silk stockings and in World War II parachute production
- **Teflon** (1938) a lubricant and non-stick material
- **Mylar** (1952) a synthetic film
- **Dacron** (1953) a washable polyester batting and fabric
- **Lycra** (1958) a synthetic fiber used in athletic clothes due to high elasticity
- **Kevlar** (1973) a high-tensile strength fiber with heat resistant properties”

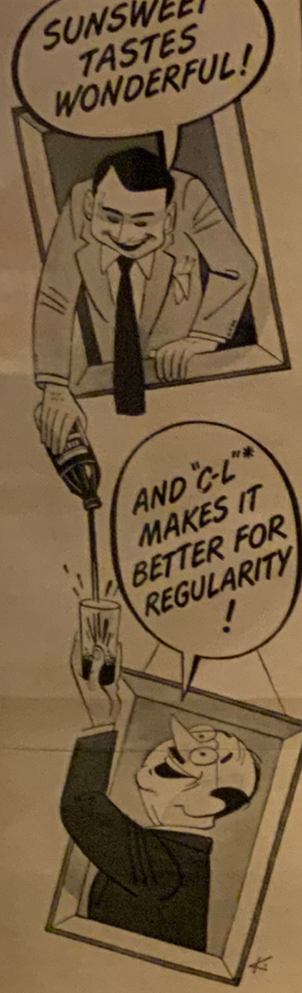

SUNSWEET PRUNE JUICE

as prepared and distributed by the makers of
MOTT'S FINE FRUIT PRODUCTS

*The laxative potency of Sunsweet Prune Juice is standardized by the "C-L Process," which was developed and is owned by the Duffy-Mott Company, Inc.

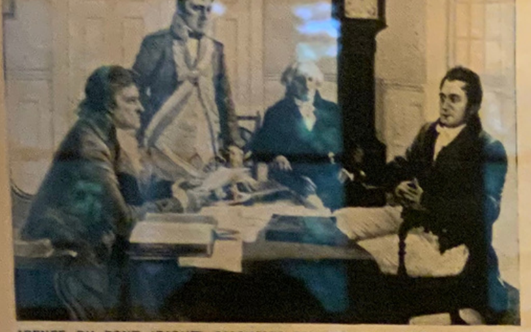

IRENEE DU PONT (RIGHT) DISCUSSES POWDER MILL WITH JEFFERSON

DU PONT POWDER HAS BEEN FIRED IN EVERY WAR SINCE REVOLUTION

Eleuthère Irénée, one of Pierre Samuel's two sons, built his first powder mill on Brandywine Creek near Wilmington in 1802, and it is in his honor that the present company (E. I. du Pont de Nemours) is named, "de Nemours" indicating the French town from which the family came. He had a capital of less than $36,000 and few other assets except the friendship of President Thomas Jefferson (*above*)—Frenchmen were extremely unpopular in the U.S. at that time. But within three years Du Pont powder (22,000 pounds of it) was being fired by American warships shelling the Barbary pirates at Algiers; within nine years Du Pont was supplying a large part of all the powder fired by Americans in the War of 1812. The company made blasting powder for the forty-niners, special powder for the fearsome 20-inch Rodman guns of the Grand Army. After Alfred Nobel of Sweden (donor of the Nobel prizes) invented dynamite in 1866, Du Pont bought patent rights and set up huge plants to manufacture it, producing millions of pounds to dig the Panama Canal in 1907–14. By 1912 Du Pont had grown so large that it was forced by the government to split into three parts—the parent company, the Hercules Powder Co. and the Atlas Powder Co. During World War I, Du Pont got credit for saving the British army by supplying it with enormous quantities of explosives—meanwhile turning out millions of pounds for the U.S. After the war Du Pont turned to industrial chemicals and developed Cellophane (1920), Rayon (1924), plastics such as Lucite (1925), synthetic rubber (1931) and Nylon (1938). During World War II, Du Pont built and operated the plutonium plant at Hanford, Wash. (now operated by General Electric). Its latest product (1950) is Orlon, a synthetic fiber which makes a fabric similar to canvas.



FAMILY LEADERS in fifth generation are Irénée (*left*), 73, Lammot, 69, and Pierre S., 80. Each of the brothers had a turn as president of company.

CONTINUED ON PAGE 108

COLD *distress*



I always turn my collar up
On wintry days like these,
And take an **Alka-Seltzer**
If I begin to sneeze.

Use it also for *FAST RELIEF* of
Headaches · Acid Indigestion
Muscular Aches and Pains

Alka-Seltzer

All drugstores
U. S. and Canada

FAST RELIEF
CORNS, CALLOUSES, BUNIONS!
The instant you apply Dr. Scholl's Zino-pads, painful shoe friction stops, pressure on the sensitive spot is lifted. You'll marvel, too, how quickly these thin, soothing, cushioning, protective pads remove corns or callouses when used with the separate *Medications* included. Get this instant-acting relief today!



Dr Scholl's Zino-pads



Get Relief
QUICKER
From Your Cough Due to a Cold
FOLEY'S Honey & Tar Cough Compound

HOW TO GIVE
QUICK REST
TO TIRED EYES

Put two drops of soothing Murine in each eye. Instantly your tired eyes feel fresh, rested, wide-awake. Refreshing Murine, a scientific blend of seven ingredients, cleanses your eyes quickly, surely—yet as gently as a tear. Keep Murine handy. Use it regularly, whenever your eyes tell you to.



Cough Relief

*DUE TO COLDS

Yes, relief is quick, sure, safe, when Pine Bros. cover your cough-torn throat with moist, soothing glycerine. Use freely. They won't upset your stomach.

PINE BROS., INC., PHILADELPHIA



fast



CATERER William Newman of Holland & Co. also served at Du Pont reunion in 1900. Behind him are 35-pound game pies, a traditional family dish.



YOUNGER GENERATION—all Du Ponts old enough to walk were invited —was served a blander meal, without the game pies, in a large upstairs room.

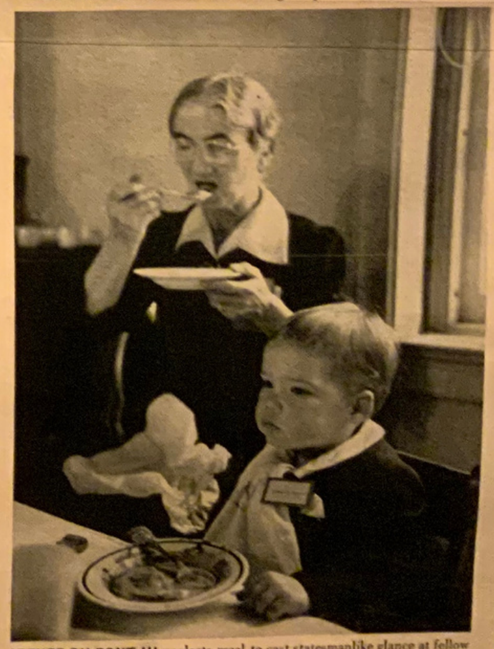

IRENEE DU PONT III neglects meal to cast statesmanlike glance at fellow guests. Like them, he wore name badge colored to indicate his branch of family.

HEADACHE
NEURALGIA
NEURITIS PAIN
FAST



Here's Why...
Anacin® is like a doctor's prescription. That is, it contains not one but a combination of medically proved ingredients that are specially compounded to give FAST, LONG LASTING relief. Don't wait. Buy Anacin today.

1+14,499,999
equals
your home plus the other American families reached by the advertisers who use the pages of LIFE

WRITES ON ANYTHING—
paper, wood, metal, glass, etc!
MARSH 77
Felt-Point
PEN AND INK
VALVE CONTROL
Felt-Point Pen Co.
MARSH CO., 86 MARSH BLDG.
Belleville, Illinois, U.S.A.

"MOTO-MOWER"



24" Lawnmaster
22" Scout
20" Moto-Boy
18" Ace
"171" Power-Cut
$79.95 f.o.b. factory
- and anyone in the family can use it!
Write for catalog and name of nearest dealer
The MOTO-MOWER Company

PLANTERS
is the word for
PEANUTS



DuPont’s rising power also came from various mergers and acquisions of other companies and become global power in the chemical innovation.

In 2017, DuPont merged with competitor Dow Chemical, then split into three companies -DuPont, Dow and Corteva - in 2019.



I am sure that if today Pierre Samuel du Pont de Nemours could see how much the company has grown, he would be very proud.

Du Pont company today



The DuPont Experimental Station in Wilmington, Delaware is one of the world’s first industrial R&D facilities. The breakthroughs made by scientists and engineers here are recognized by the world.

Today, this landmark site serves as a core integrated business hub, with world class laboratories, offices, and more.

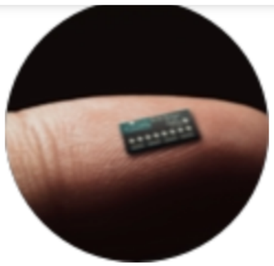

Electronics convergence

Emerging technologies for miniaturization and speed

Increasing power density and frequency

Advanced packaging for high performance devices



Digital acceleration

Artificial intelligence and machine learning

Big data and predictive analytics

Smart technologies and connected devices



Multi-materials system integration

Safer, more durable, more reliable, higher-performing products

Advancing hybrid and electric vehicl technology

Application-specific expertise in material selection

https://www.dupont.com/about/science-and-innovation.html

Longwood Gardens



Pierre Samuel du Pont was a remarkable man. He was head on two of America’s most prosperous corporations - DuPont Company and General Motors.

Pierre was born in 1870 and he was the eldest son of Lammot du Pont.

At an age of 14, his father died in a chemical explosion and he took role of father to his brother and sisters. At age of 20 he graduated from the Massachusetts Institute of Technology and at age of 23 he had been issued a patient as co-inventor of smokeless gunpowder.



St. Amour, Wilmington, DE, c. 1891

In 1891, Pierre du Pont laid out the garden for St. Amour, a house built for his mother, brothers, and sisters. In 1904, he hired a professional landscape design firm to make extensive improvements. His dissatisfaction with their efforts prompted him to do the garden planning himself, a practice he continued throughout his life.



Chemistry class, Massachusetts Institute of Technology

In 1890, Pierre du Pont (third from left) graduated from the Massachusetts Institute of Technology with a degree in chemistry. He worked for the DuPont Company as a chemist from 1890 to 1899. In 1899, he became president of the Johnson Company in Lorain, OH, where he was involved with company beautification projects. In 1902, he returned to Wilmington when he and two of his cousins bought controlling interest in the DuPont Company.

Commonwealth of Massachusetts.

The Government and Faculty of Instruction of the

Massachusetts Institute of Technology.

Hereby confer on

Pierre Samuel du Pont

the Degree of

BACHELOR OF SCIENCE,

in the Department of

Chemistry

in testimony of his proficiency in the general and special studies and exercises prescribed by said Institute for such Degree.

Given under the seal of the Institute at Boston on this the third day of June in the year of our Lord one thousand eight hundred and ninety

Secretary.

President.








00:56
Gardens aren't just places of beauty,
they have a psychological importance.

When he discover that Peirce's Park is about to be destroyed, decide to purchase the land.

I know a lot of wealthy people today but it seems too me that most of them care about keeping the wealth or giving it to their kids but not contributing to the society or nature (unless is something they do for tax deduction purposes).

So, what Pieree did was innovative and inspiring.

To save the trees, on July 20th, 1906, Pierre bought Peirce's Park, soon to be known as Longwood Gardens.

.

He build spectacular water displays and in 1925 he began the Italian Water Garden, inspired by a garden that he had seen near Florence, Italy. In 1926, he build the Open Air Theatre and made each show a one-of-a-kind experience.

Each Christmas he held a party in the Conservatory to the staff and their families, personally handing out the presents.

I think a lot of business owners today can learn a lot of his appreciation to the people that work for him. Each summer, Longwood would be home to their many nieces and nephews



In April 2, 1954 Pierre was recognized for his lifetime of accomplishments, receiving a Legion of Honor from the French government but three days later, Pierre Samuel du Pont died.



Our Mission:
Longwood Gardens is the living legacy of Pierre S. du Pont, inspiring people through excellence in garden design, horticulture, education and the arts.

We strive for innovation in horticulture and display. We present the arts in an unparalleled setting to bring pleasure to our guests. We contribute to society through excellent and diverse education programs, horticultural research, environmental stewardship, and cultural and community engagement.



Outdoor Garden Map



D Pumphouse Plaza and Historic Pump Room & Gallery

E The Terrace: The Café, 1906, and Beer Garden

F Open Air Theatre

G Peirce-du Pont House

H Italian Water Garden

I Chimes Tower

J Meadow Garden, Webb Farmhouse & Galleries

1 Idea Garden
2 Children's Corner
3 Flower Garden Walk
4 Birdhouse Treehouse
5 Canopy Cathedral Treehouse
6 Lookout Loft Treehouse
7 Peirce's Woods
8 Peirce's Park
9 Oak and Conifer Knoll
10 Eye of Water*
11 Picnic Area*

*The Picnic Area, Eye of Water, and outdoor drinking fountains are open April–October. Check the Visitor Center for operating information the day of your visit. Please plan on using the Picnic Area either before or after your visit.

Icon Key

Restrooms
Information Desk
Scooter Charging
Emergency Shelter






Exit Only Please
LONGWOOD
GARDENS
Exit
Only
Before
You Enter

























































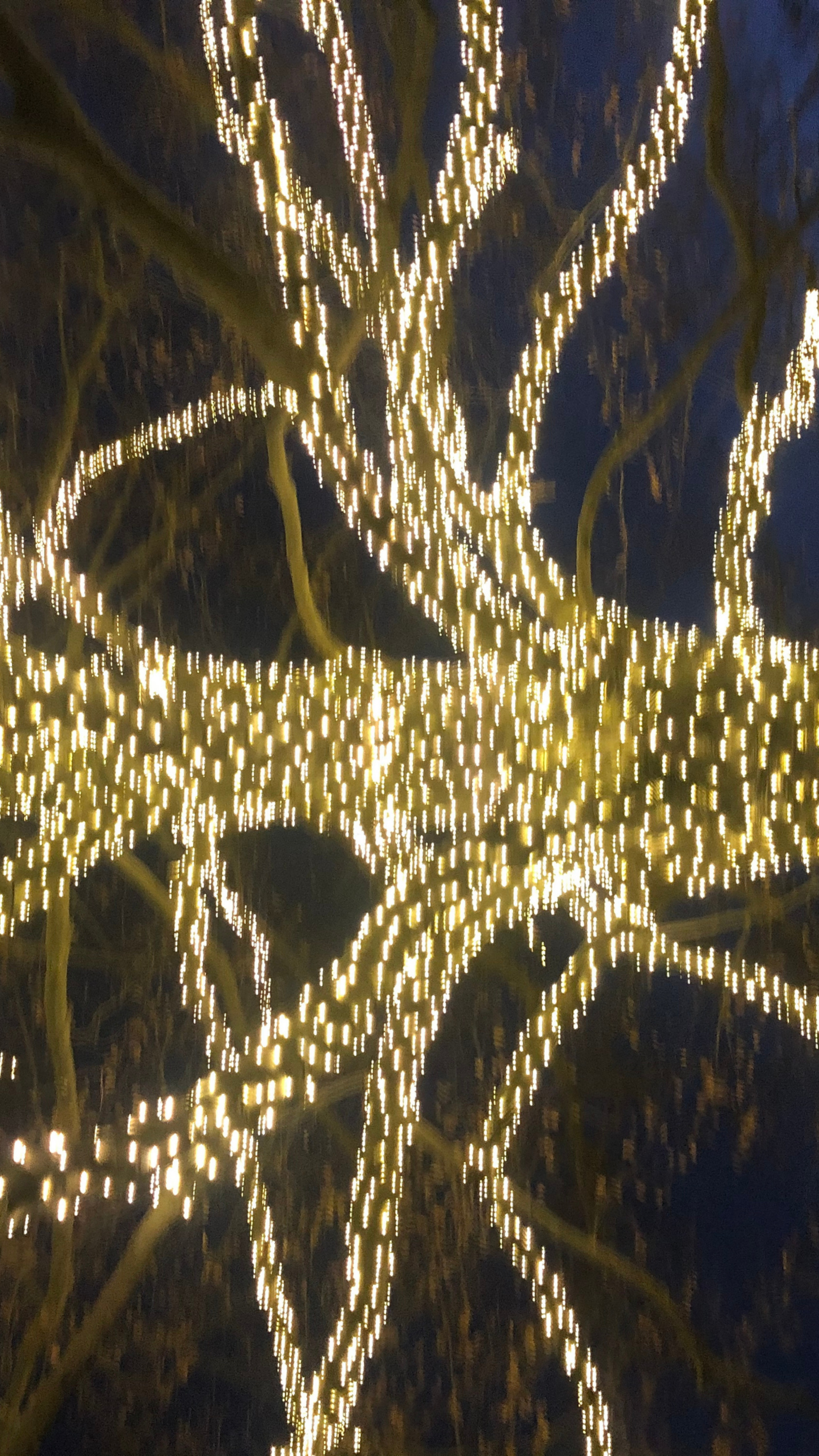












KOHLERIA
Kohleria
'Longwood'
BIGLEAF HYDRANGEA
Hydrangea macrophylla
'HBAspeed'
(Speedy Red)




BIGLEAF
HYDRANGEA
Hydrangea macrophylla
'Ayesha'


TRIUMPH












FLOWERING BUSH PLECTRANTHUS
Plectranthus thyrsoides
S. Africa - Mint Family












FOXGLOVE
Digitalis purpurea
'Dalmatian Peach'














BRID TULIP
ulipa
aydream'
LIT-CORONA DAFFODIL
Narcissus
'Sorbet'






DARWIN HYBRID TULIP
Tulipa
'World's Favourite'
SINGLE LATE TULIP
Tulipa




TOWER-OF-JEWELS
Echium wildpretii
Canary Islands – Bunga Family




SWEET WILLIAM
Dianthus barbatus
'PAS247229'
(Amazon™ Neon Cherry)





























POMEGRANATE
Punica granatum


JAPANESE BLACK PINE
Pinus thunbergii 'Kotobuki'
Japan Pine Family
Training began around 1990























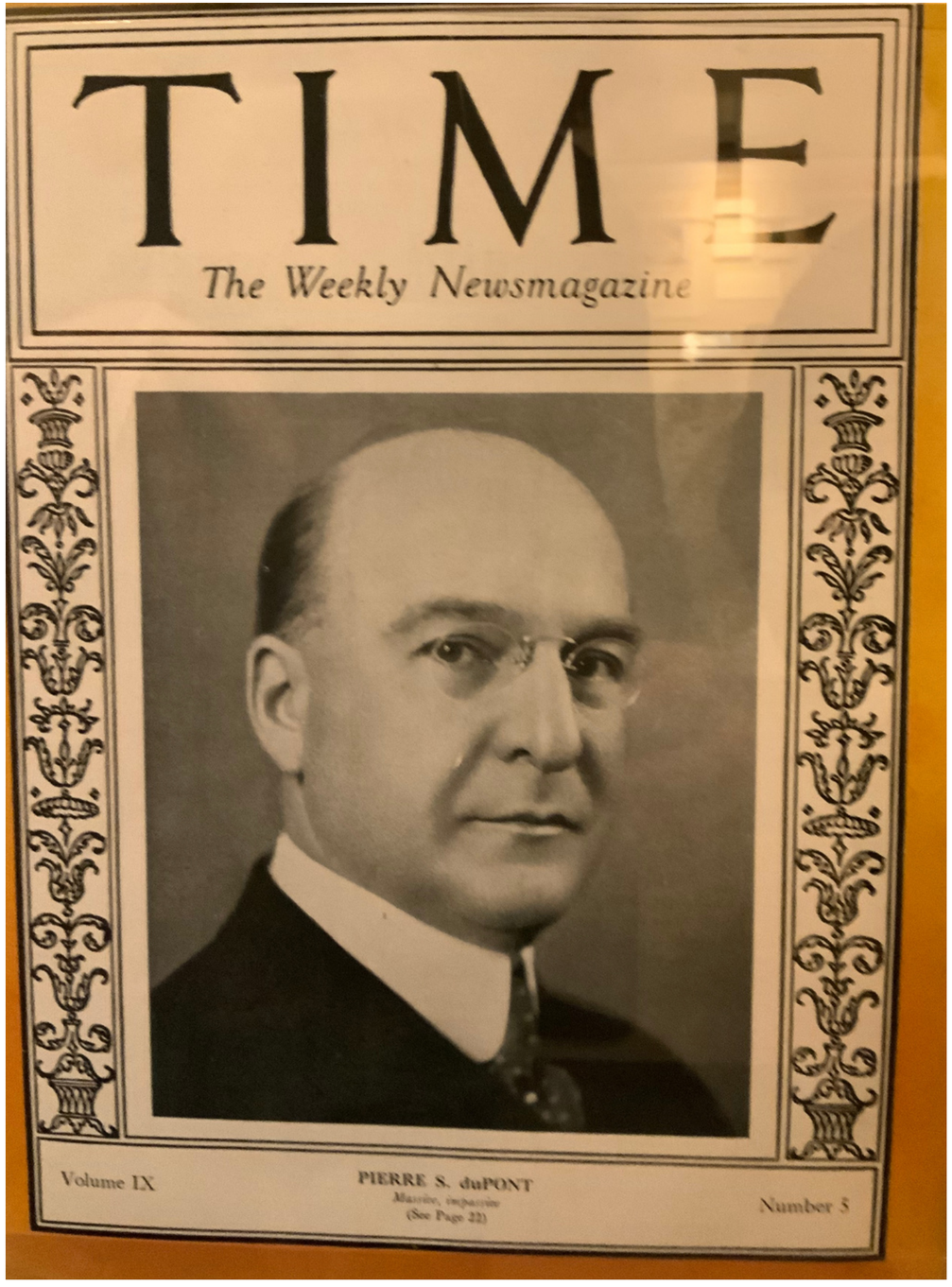
TIME
The Weekly Newsmagazine
Volume IX
PIERRE S. duPONT
Massive, impassive
(See Page 22)
Number 5


Massachusetts Horticultural Society medal presented to Pierre du Pont, 1926
The Massachusetts Horticultural Society awarded America's highest horticultural honor to Pierre du Pont on August 15, 1926. An article in Horticulture magazine stated that the award was in recognition of Mr. du Pont's "remarkable work in popularizing horticulture, in extending a love for flowers and for the establishment of a great winter garden at Longwood..." (The "winter garden" refers to the Conservatory.)
Alice du Pont receiving a tribute, 1923
Alice du Pont was active in the local community. In this photo, she receives a silver basket filled with flowers that reads: "'In Loving Appreciation' Alice Belin du Pont from the women of Chester County, Penna. September 8, 1923"
Silver vase presented to Pierre du Pont by the Delaware Education Association, 1936
Silver touring cup presented to Pierre du Pont for his donation to Field Hospital 313, World War I, 1918
Pierre du Pont's requests not to have buildings named for him were usually honored; instead, many organizations expressed their appreciation with gifts of inscribed silver vases.
Silver basket presented to Alice du Pont, 1923

New Directions

In 2006, Longwood celebrated 100 years of excellence since Pieerre du Pont's 1906 purchase of the property.

A new administration expands the planning process to include Forty-years Long-Range Master Plan. With 1,300 employees, students, and volunteers, Longwood continues to evolve to meet the expectations of the new century in ways that even Mr. du Pont couldn't have imagined.


Winterthur

In 1837 Eleuthere Irenee du Pont daughter Evelina married Jacques Antoine Bidermann and the couple purchased 450 acres from the fathers estate.
The home that they build was names Winterthur - in honor of Antoine’s ancestral home in Switzerland. Over the years they planted many flowers, fruits and vegetables.

In 1867, their son James, sold Winterthur to Evelina’s brother Henry du Pont, which in 1874 gifted the property to his son Colonel Henry Algernon (1838 - 1926) when he got married to Pauline Foster.
They continued the farming and gardening traditions and also increased the size of the house.

His son Henry Francis du Pont (1880–1969) was born at Winterthur and, in his words, “always loved everything connected with it.”

In his later years, H.F. du Pont wrote:“I sincerely hope that the Museum will be a continuing source of inspiration and education for all time, and that the gardens and grounds will of themselves be a country place museum where visitors may enjoy as I have, not only the flowers, trees and shrubs, but also the sunlit meadows, shady wood paths, and the peace and great calm of a country place which has been loved and taken care of for three generations.”

By 1925 the property exceeded 2,500 acres with 250 workers.

It had a post office, a railroad station, a sawmill, greenhouses, vegetable and flower gardens, dairy farms and many animals (turkey, chicken, sheep, caw, hog...)

Between 1908 and 1968, du Pont recorded the flowers and containers used on the dining room table.

Working with his butler, he coordinated the china, glass, and custom-made linens to complement the floral arraignments. The visitors could experience different place setting for each meal. I saw some of those arraignments and I am amazed how so many years ago he had such an amazing taste and ability to make perfect combinations of plates, linens and flowers.

Winterthur Museum opened in 1951.

The museum has collection of more than **90,000 objects** -
it is a space where visitors can admire beauty and history.
The home reflects H.F du Pontt passion for collecting unique
pieces of art and gardening.






Bath
House
96





































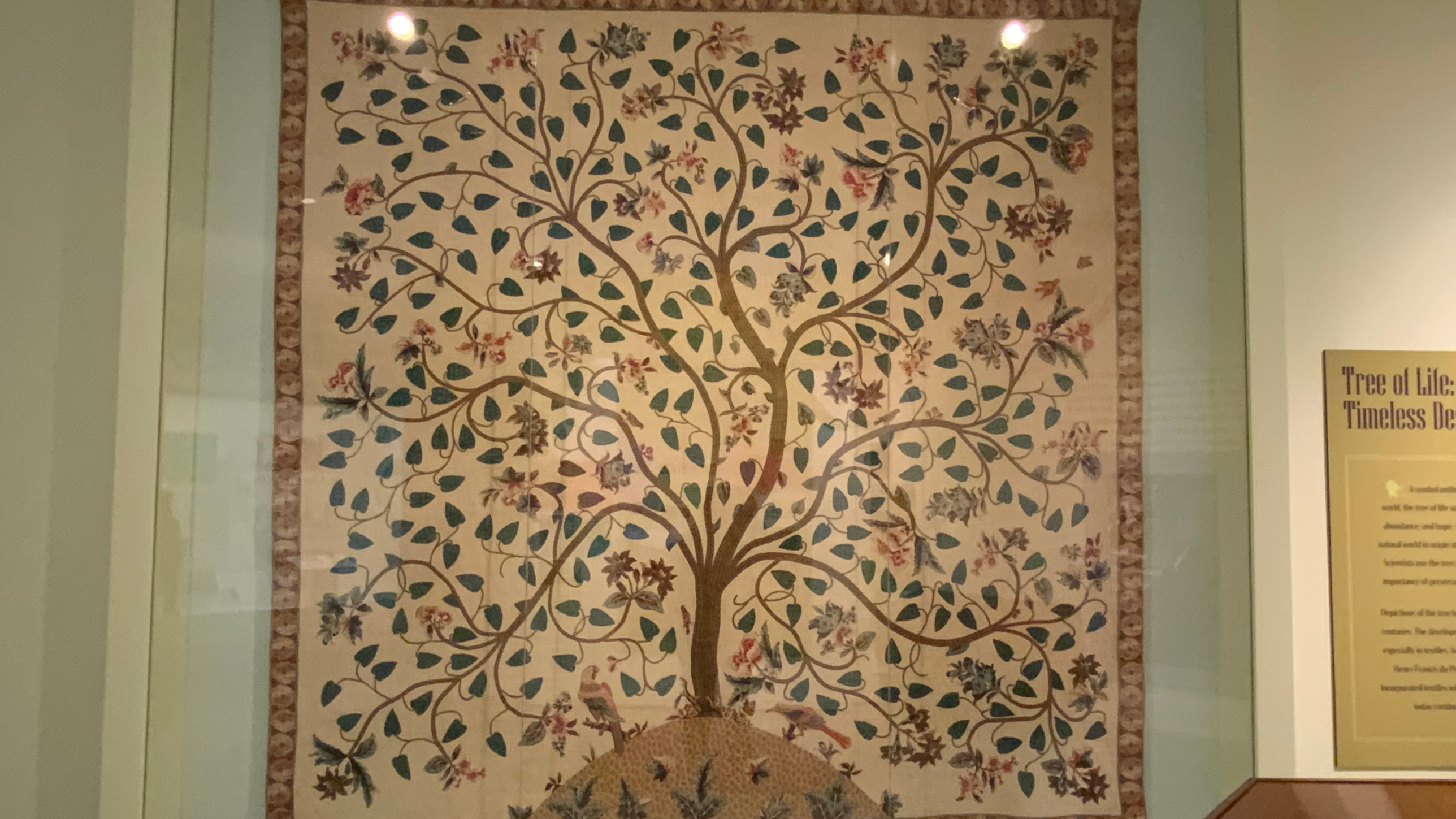
Tree of Life:
Timeless De




Phyfe Room










1815–1840
1815–1840
Grecian couch
1815–1840
Card table


















Wares Produced for Continental European, Russian, and Cuban Markets








conversations with the collection
THE ANNA POTTERY "LIBERTY MONUMENT"
















第史太








FIRE
LANE

My project

Eleuthere Irene du Pont came from France to America and in 1802 and founded a gunpowder company in Delaware. The company expanded far beyond gunpowder and today is one of the ronat[illegible] cessful companies in the world. There are approximately 4,000 heirs of the Du Pont family. According to Forbes, they are the 17th richest family I America.

Coming to America

DuPont's rising power also came from various mergers and acquisitions of other companies and become global power in the chemical innovation.
In 2015 DuPont company merged with Dow Chemical.
I am sure that if today Pierre Samuel du Pont de Nemourscould see how muuch the company has grown, he would be very happy.

We are all trying to accomplish something in our lives that can last much longer after we are not here anymore, and is hard to achieve that but looking at the life of people like him, gives a hope and courage that things are possible - we just need two try harder and take advantage of opportunities in life.

We have to remember that nothing comes easy in life

The company DuPont

chemist and understood that the dynamite production has big future. He created his own company "Repauno Chemical Company" but after 4 years he died in an accidental factory explosion.
DuPont acquired Repauno and incorporated their relative's vision into their own production line. DuPont chemists made their mark on the world by developing revolutionary substances like the following:
Freon (1930) a substance for refrigeration
Neoprene (1931) a synthetic rubber
Lucite (1936) a clear, acrylic resin used for home furniture
Nylon (1937) a synthetic material used to replace silk stockings and in World War II parachute production
Teflon (1938) a lubricant and non-stick material

4

architect Marian Coffin, to design his garden.
Like many designers of that time, Coffin was inspired by the symmetry, proportions and architectural features of Italian Renaissance gardens. The reflecting pool on the back yard was a reflection of that trend. The twin bath houses was another example. They provided space for family members and weekend guests to change before and after swimming.

Behind the circular grillwork in the stone wall that connects the two houses was a stereo system. It broadcasted music for the people in the pool and around.

As a young boy, H.F. du Pont gathered flowers and other natural objects in the fields and woods of Winterthur for their beauty and form.

1778 took the side of the colonists and that converted the essentially been a civil war into an international conflict. The final outcome was that with the French help British surrender but that caused many problem in France. ...ng after his arrival, Irenee went to ...ware. ...ecame obsessed with the technigues he ...ance. So, he went to ...ning of 1801 to get ...ing and equip-

...ing of one of the ...

...ge

...

...

...

THE LEGACY
OF
DU PONT
FAMILY

Coming to America

Leaving France in 1800 after Eleuthère Irénée du Pont (1771-1834) decided to immigrate from France to America so his family can escape political persecution. He arrived in Newport, Rhode Island on January 1, 1800 with his father and his brother's family. His father, Pierre Samuel du Pont de Nemours (1739-1817) was a French-American writer, economist, publisher and government official. He had his own publishing house in Paris.

Interesting fact is that one of the reasons for the French Revolution was the American Revolution in which France in

DuPont's rising power also came from various mergers and acquisitions of other companies and become global power in the chemical innovation.
In 2015 DuPont company merged with Dow Chemical.
I am sure that if today Pierre Samuel du Pont de Nemourscould see how muuch the company has grown, he would be very happy.

We are all trying to accomplish something in our lives that can last much longer after we are not here anymore, and is hard to achieve that but looking at the life of people like him, gives a hope and courage that things are possible - we just need two try harder and take advantage of opportunities in life.

We have to remember that nothing comes easy in life

THE LEGACY OF DUPONT FAMILY

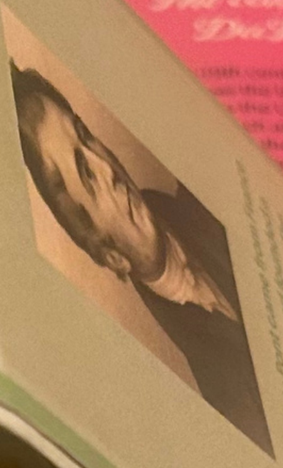

their son James, sold Winter- to Evelina's brother Henry du Pont, which in 1874 gifted the property to his son Colonel Henry Algernon (1838 - 1926) when he got married to Pauline Foster. They continued the farming and gardening traditions and also increased the size of the house.
His son Henry Francis du Pont (1880–

The company DuPont

Du Pont in 1834

ote:
n will
tion
at the
iselves
e
nly the
the
is,
and the peace and great
country place which has been loved and taken care of for three generations."
He took full responsibility for the place in 1906 and after that he developed and improved the garden area.

Before the world war II the was traveling often to Europe where he was studying the great gardens.
By 1925 the property exceeded 2,500

chemist and understood that the dy- namite production has big future. He created his own company "Repauno Chemical Company" but after 4 years he sold it to an unnamed factory owner.
DuPont acquired Repauno and incorporated their rubber's plant into their own production line. DuPont chemists made their mark on the world by developing revolutionary substances like the following:
Freon (1930) a substance for refrigeration
Neoprene (1931) a synthetic rubber
Lucite (1936) a clear, acrylic resin used for home furniture
Nylon (1937) a synthetic material used to replace silk stockings and in World War II parachute production
Teflon (1938) a lubricant and non-stick material

architect Marian Coffin, to design his garden.
Like many designers of that time, Coffin was inspired by the symmetry, proportions and architectural features of Italian Renaissance gardens. The reflecting pool on the back yard was a reflection of that trend. The twin bath houses was another example. They provided space for family members and weekend guests to change before and aft swimming.

Behind the circular grillwork in th stone wall that connects the two es was a stereo system. It broad music for the people in the po around.
As a young boy, H.F. du Pon flowers and other natural o fields and woods of Winte beauty and form.

THE LEGACY OF DU PONT FAMILY

Coming to America

Everything begun in 1800 when Eleuthere Irenee du Pont (1771-1834), decided to immigrate from France to America so his family can escape political persecution. He arrived at Newport, Rhode island on January 1, 1800 with his father and his brother's family. His father, Pierre Samuel du Pont de Nemours (1739-1817) was a French-American writer, economist, publisher and government official. He had his own publishing house in Paris.

Interesting fact is that one of the reasons for the French Revolution was the American Revolution in which France in

DuPont's rising power also came from various mergers and acquisiions of other companies and become global power in the chemical innovation.
In 2015 DuPont company merged with Dow Chemical.
I am sure that if today Pierre Samuel du Pont de Nemourscould see how muuch the company has grown, he would be very happy.

We are all trying to accomplish something in our lives that can last much longer after we are not here anymore, and is hard to achieve that but looking at the life of people like him, gives a hope and courage that things are possible - we just need two try harder and take advantage of opportunities in life.

We have to remember that nothing comes easy in life

his
- 1926) wi
Foster. They conti
gardening traditions and
the size of the house.
His son Henry Francis du Pont (1880–

chemist and understood that the dynamite production has big future. He created his own company "Repauno Chemical Company" but after 4 years he died in an accidental factory explosion.
DuPont acquired Repauno and incorporated their relative's vision into their own production line. DuPont chemists made their mark on the world by developing
revolutionary substances like the following:
Freon (1930) a substance for refrigeration
Neoprene (1931) a synthetic rubber
Lucite (1936) a clear, acrylic resin used for home furniture
Nylon (1937) a synthetic material used to replace silk stockings and in World War II parachute production
Teflon (1938) a lubricant and non-stick material

at Winterthur and, in his
loved everything con-

rs, H.F. du Pont wrote:
ope that the Museum will
ng source of inspiration
on for all time, and that the
l grounds will of themselves
y place museum where
y enjoy as I have, not only the
ees and shrubs, but also the
dows, shady wood paths,
eace and great calm of a coun-
which has been loved and
re of for three generations."
full responsibility for the place
and after that he developed
proved the garden area.

e the world war II the was trav-
often to Europe where he was
ing the great gardens.
925 the property exceeded 2,500

architect Marian Coffin, to design his garden.
Like many designers of that time, Coffin was inspired by the symmetry, proportions and architectural features of Italian Renaissance gardens. The reflecting pool on the back yard was a reflection of that trend. The twin bath houses was another example. They provided space for family members and weekend guests to change before and after swimming.

Behind the circular grillwork in the stone wall that connects the two houses was a stereo system. It broadcasted music for the people in the pool and around.

As a young boy, H.F. du Pont gathered flowers and other natural objects in t fields and woods of Winterthur for t beauty and form.

complementary and singular aesthetic."

Winterthur Museum opened in 1951. The museum has collection of more than 90,000 objects - it is a space where visitors can admire beauty and history. The home reflects H.F du Pontt passion for collecting unique pieces of art and gardening.

In 1961 he was invited by Jacqueline Kennedy to oversee restoration of the White House.

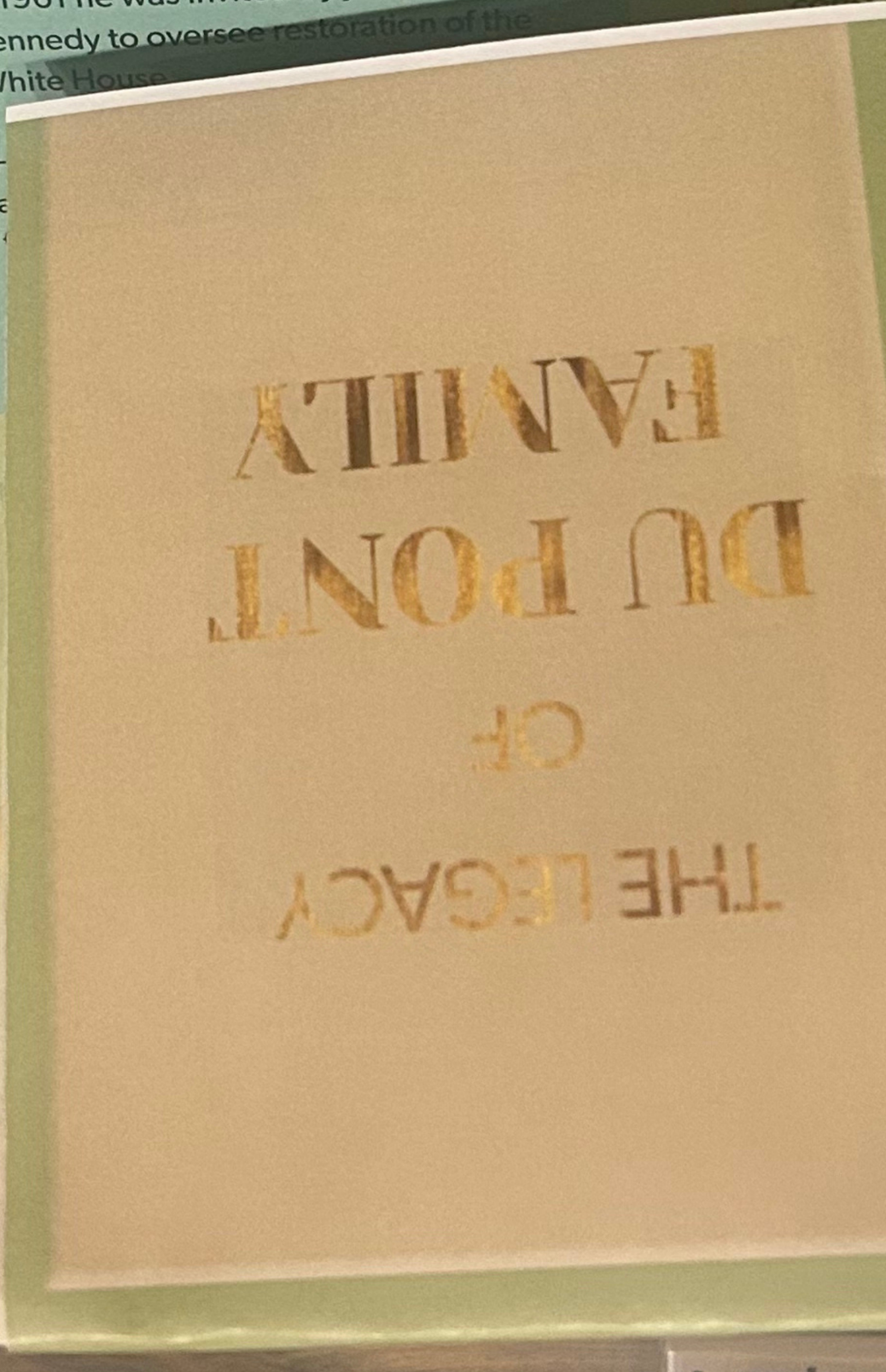

ting
diffe
obje

Henr
comp
that "
had a
have
seen

n-
he
lity
plates,

lly the
ofa cov-
ors in the
season.
and objects
iscover that
nd into a

vood
lens

nt was a remarkable
on two of America's
orporations - DuPont
neral Motors. Pierre
n of Lammot du Pont,
370.
his father died in a
sion and he took role of
other and sisters. At age
uated from the Massachu-
of Technology and at age
been issued a patient as
of smokeless gunpowder.

discover that Peirce's Park
o be destroyed, decide to

THE LEGACY
OF
DU PONT
FAMILY


1778 took the side of the colonists and
that converted the essentially been a
civil war into an international conflict.
The final outcome was that with the
French help British surrender but that
caused many problem in France.
Shortly after his arrival, Irenee went to
visiting trip in Delaware.
He discover that the American refin-
ing process was poor and inefficient
compared with the techniques he
had learned in France. So, he went to
Francis to the beginning of 1801 to get
the massive Conservatory, numerous
greenhouses, and tenant housing and
recreational facilities or their expanding
staff.
Over the years, he added thousands of
trees and created many projects that
reflected his chilldhood fascination
with water.
He build spectacular water displays and
in 1925 he began the Italian Water Gar-
den, inspired by a garden see had seen
near Florence, Italy.

Coming to America

Everything begun in 1800 when Eleuthere Irenee du Pont (1771-1834), decided to immigrate from France to America so his family can escape political persecution. He arrived at Newport, Rhode island on January 1, 1800 with his father and his brother's family. His father, Pierre Samuel du Pont de Nemours (1739-1817) was a French-American writer, economist, publisher and government official. He had his own publishing house in Paris.

Interesting fact is that one of the reasons for the French Revolution was the American Revolution in which France in

1

1778 took the side of the colonists and that converted the essentially been a civil war into an international conflict. The final outcome was that with the French help British surrender but that caused many problem in France. Shortly after his arrival, Irenee went to hunting trip in Delaware.
He discover that the American refining process was poor and inefficient compared with the techniques he had learned in France. So, he went to France in the beginning of 1801 to get the necessary financing and equipment.

That was the beginning of one of the largest and most successful American corporations.
No other family has dominated a single state longer than the DuPonts in Delaware.

2

The company DuPont

By the mid-19th century, the company DuPont was the largest supplier of gunpowder to the U.S. military, and supplied as much as 40 percent of the powder used by the Union Army forces during the Civil War.

After the death of E.I. Du Pont in 1834, his sons, Alfred, Henry, and Alexis, took over as partners. They continue the legacy and expend the business. They took advantage of opportunities like he California Gold Rush, the construction of Western railroads, the Crimean War, and the American Civil War.

His grandson Lammot was a good

3

chemist and understood that the dynamite production has big future. He created his own company "Repauno Chemical Company" but after 4 years he died in an accidental factory explosion.
DuPont acquired Repauno and incorporated their relative's vision into their own production line. DuPont chemists made their mark on the world by developing revolutionary substances like the following:
Freon (1930) a substance for refrigeration
Neoprene (1931) a synthetic rubber
Lucite (1936) a clear, acrylic resin used for home furniture
Nylon (1937) a synthetic material used to replace silk stockings and in World War II parachute production
Teflon (1938) a lubricant and non-stick material

4

DuPont's rising power also came from various mergers and acquisiions of other companies and become global power in the chemical innovation.
In 2015 DuPont company merged with Dow Chemical.
I am sure that if today Pierre Samuel du Pont de Nemourscould see how muuch the company has grown, he would be very happy.

We are all trying to accomplish something in our lives that can last much longer after we are not here anymore, and is hard to achieve that but looking at the life of people like him, gives a hope and courage that things are possible - we just need two try harder and take advantage of opportunities in life.

We have to remember that nothing comes easy in life

5

Winterthur

In 1837 Eleuthere Irenee du Pont daughter Evelina married Jacques Antoine Bidermann and the couple purchased 450 acres from the fathers estate. The home that they build was names Winterthur - in honor of Antoine's ancestral home in Switzerland. Over the years they planted many flowers, fruits and vegetables

In 1867, their son James, sold Winterthur to Evelina's brother Henry du Pont, which in 1874 gifted the property to his son Colonel Henry Algernon (1838 - 1926) when he got married to Pauline Foster. They continued the farming and gardening traditions and also increased the size of the house.
His son Henry Francis du Pont (1880–

6

1969) was born at Winterthur and, in his words, "always loved everything connected with it."
In his later years, H.F. du Pont wrote: "I sincerely hope that the Museum will be a continuing source of inspiration and education for all time, and that the gardens and grounds will of themselves be a country place museum where visitors may enjoy as I have, not only the flowers, trees and shrubs, but also the sunlit meadows, shady wood paths, and the peace and great calm of a country place which has been loved and taken care of for three generations."
He took full responsibility for the place in 1906 and after that he developed and improved the garden area.

Before the world war II the was traveling often to Europe where he was studying the great gardens.
By 1925 the property exceeded 2,500

7

architect Marian Coffin, to design his garden.
Like many designers of that time, Coffin was inspired by the symmetry, proportions and architectural features of Italian Renaissance gardens. The reflecting pool on the back yard was a reflection of that trend. The twin bath houses was another example. They provided space for family members and weekend guests to change before and after swimming.

Behind the circular grillwork in the stone wall that connects the two houses was a stereo system. It broadcasted music for the people in the pool and around.

As a young boy, H.F. du Pont gathered flowers and other natural objects in the fields and woods of Winterthur for their beauty and form.

8

THE LEGACY OF DU PONT FAMILY

Columbus, Maine Du Bois Center 5 Jury Lawyer
Ms Business Lawyer Wife 1803 Mrs Du Bois's a
Expensive Lawyer Wife Mrs Du Bois Mrs Du Pont
Mrs Du Bois Lawyer

THE LEGACY OF DU PONT FAMILY

by

Vicky Kafkaki